

Alto Sax

Badinerie

from Suite for Orchestra no.2

BACH

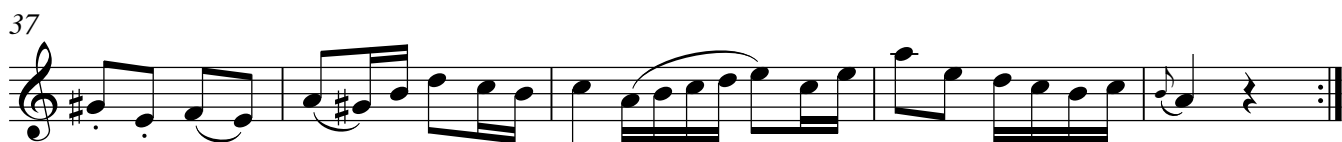
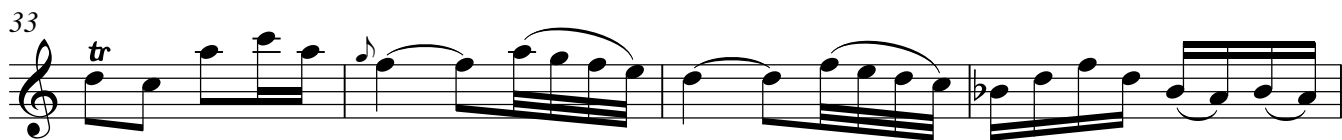
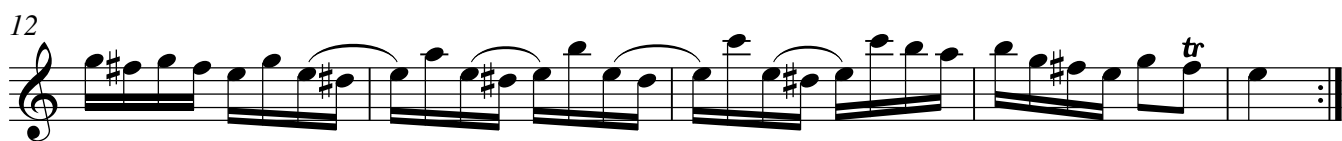

Badinerie

BACH

from Suite for Orchestra no.2

Alto Saxophone

Piano

staccato

4

8

12

17

23

28

33

37
