

DEBRUYNE LIESBETH
DENNENLAAN 13
9185 WACHTEBEKE

II. HABANERA

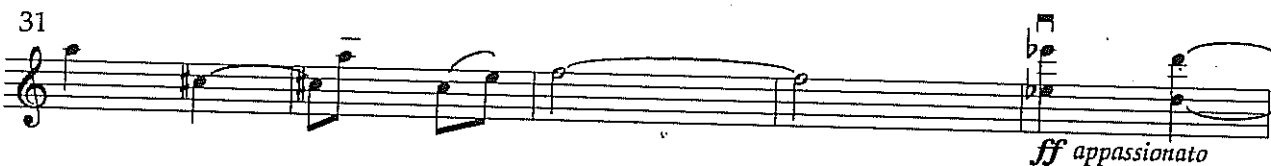
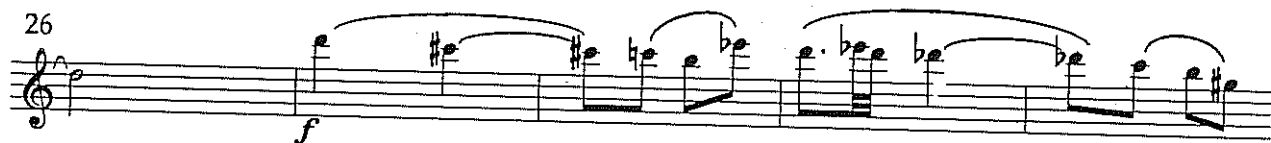
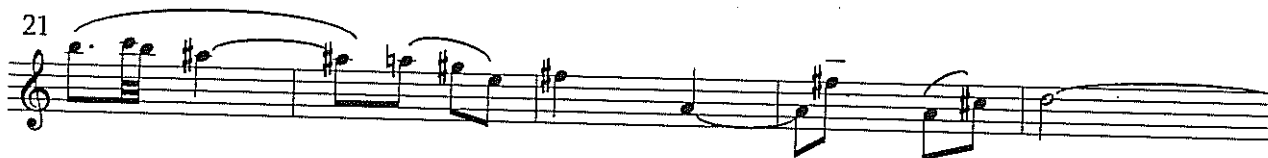
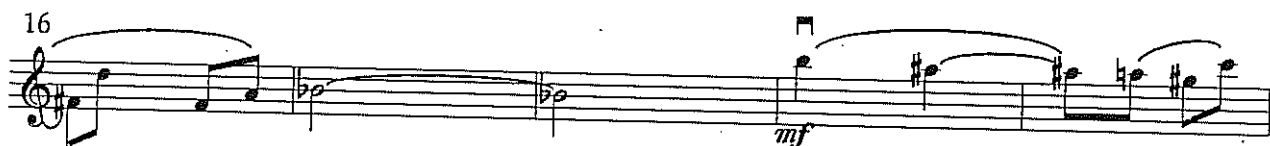

36

41

2a volta solamente
(1ma volta tacet)

46

51

57

62

67

73 *passionato*
ff sub.

78

83

89 *mf*

95 *p*

101 *pp*

107 *pizz. mf*

114

II. HABANERA

DEBRUYNE LIESBETH

DENNENLAAN 13

9185 WACHTEBEKE

♩ = 72

5

10

15

20

25

30

35

ff appassionato

DEBRUYNE LIESBETH
DENNENLAAN 13
9185 WACHTEBEKE

40

*2a volta solamente
(1ma volta tac)*

trem.

p

45

50

55

p

9185 WACHTEBEKE

60

64

68

74

79

84

89

94

99

104

109

114
